

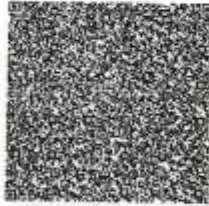

सत्यमेव जयते

INDIA NON JUDICIAL**Government of National Capital Territory of Delhi****e-Stamp**

Certificate No.	: IN-DL80882143685135N
Certificate Issued Date	: 18-Mar-2015 11:42 AM
Account Reference	: IMPACC (IV)/ dl715003/ DELHI/ DL-DLH
Unique Doc. Reference	: SUBIN-DL71500358614860597328N
Purchased by	: ASPEN BUILDTECH LIMITED
Description of Document	: Article Undertaking
Property Description	: Not Applicable
Consideration Price (Rs.)	: 0 (Zero)
First Party	: ASPEN BUILDTECH LIMITED
Second Party	: Not Applicable
Stamp Duty Paid By	: ASPEN BUILDTECH LIMITED
Stamp Duty Amount(Rs.)	: 10 (Ten only)



ORIGINAL ORIGINAL ORIGINAL ORIGINAL
 ORIGINAL ORIGINAL ORIGINAL ORIGINAL
 ORIGINAL ORIGINAL ORIGINAL ORIGINAL

Please write or type below this line.

Statutory Alert:

1. The authenticity of this Stamp Certificate should be verified at "www.shisestamp.com". Any discrepancy in the details on this Certificate and as available on the website renders it invalid.
2. The onus of checking the legitimacy is on the users of the certificate.
3. In case of any discrepancy please inform the Competent Authority.

ANNEXURE II

CERTIFICATE REGARDING SAFETY FROM NATURAL HAZARDS AND STRUCTURAL SAFETY

We, the developer along with the licensed Architect and the structural Engineer for the asset no 11, hereby, certify that asset no. 11 situated at hospitality LP1A, IGI Airport, New Delhi have been supervised by us and has been constructed on 06/05/15 according to the plans sanctioned by airport authority of India, vide letter no. PLG/519/17/DIAL/2014/1439 dated 25.11.2014 and structural design (one set of structural drawing as executed is enclosed) which incorporates the provisions of structural safety and natural hazards as specified in relevant prevailing IS codes/Standards/Guidelines.

It is also certified that construction of the asset have been done under our close supervision and guidance and adheres to the drawings submitted and the records of supervision have been maintained by us.

(a) Signature of the developer with date 6/5/15
Name in Block letters: ASPEN BUILDTECH LIMITED-ASSET -11



Address: ASSET AREA 11, HOSPITALTY DISTRICT DELHI AEROCITY NEW DELHI

(b) Signature of the architect with date 6/5/15
Name in Block Letter: RAJINDER KUMAR ASSOCIATES



Licence No: CA/24690/75

Address: B6/17, SHOPPING CENTRE

SAFDARJUNG ENCLAVE, NEW DELHI-110029

(c) Signature of the Structural Engineer

With Date (for certificate (1) 6/5/15

(As defined in NBC of India)



Name in Block Letters: Dr. SANTOSH KUMAR SINGH

Address: S89, NITKIND-II
Indraprastha,
Ghaziabad
201010. UP.
India.



ATTESTED
NOTARY PUBLIC
DELHI

07 MAY 2015